Mary's Boy Child

Boney M

♩ = 110

F Gm7 C7 F F Gm7 C7

Soprano: 1. Long time a-go, in Beth-le-hem, so the Ho-ly Bi-ble say,

Alto: 1. Long time a-go, in Beth-le-hem, so the Ho-ly Bi-ble say

Baritone: 1. Long time a-go, in Beth-le-hem, so the Ho-ly Bi-ble say,

8

F F Gm7 F C7 F

S.: Ma-ry's boy child, Je-sus Christ, was born on Christ-mas Day.

A.: Ma-ry's boy child, Je-sus Christ, was born on Christ-mas Day.

Bar.: Ma-ry's boy child, Je-sus Christ, was born on Christ-mas Day.

𝄋

13

F B♭ C7 F Dm7 Gm7 C7 F

S.: Hark now hear the an-gels sing! A King was born to-day! And man will live for-

A.: Hark now hear the an-gels sing! A King was born to-day! And man will live for-

Bar.: Hark now hear the an-gels sing! A King was bron to-day! And man will live for-

To Coda

18

Gm7 F C7 F F

S.: ev-er-more be-cause of Christ-mas Day! 2. While shep-herds watched their

A.: ev-er-more be-cause of Christ-mas Day! 2. While shep-herds watched their

Bar.: ev-er-more be-cause of Christ-mas Day! 2. While shep-herds watched their

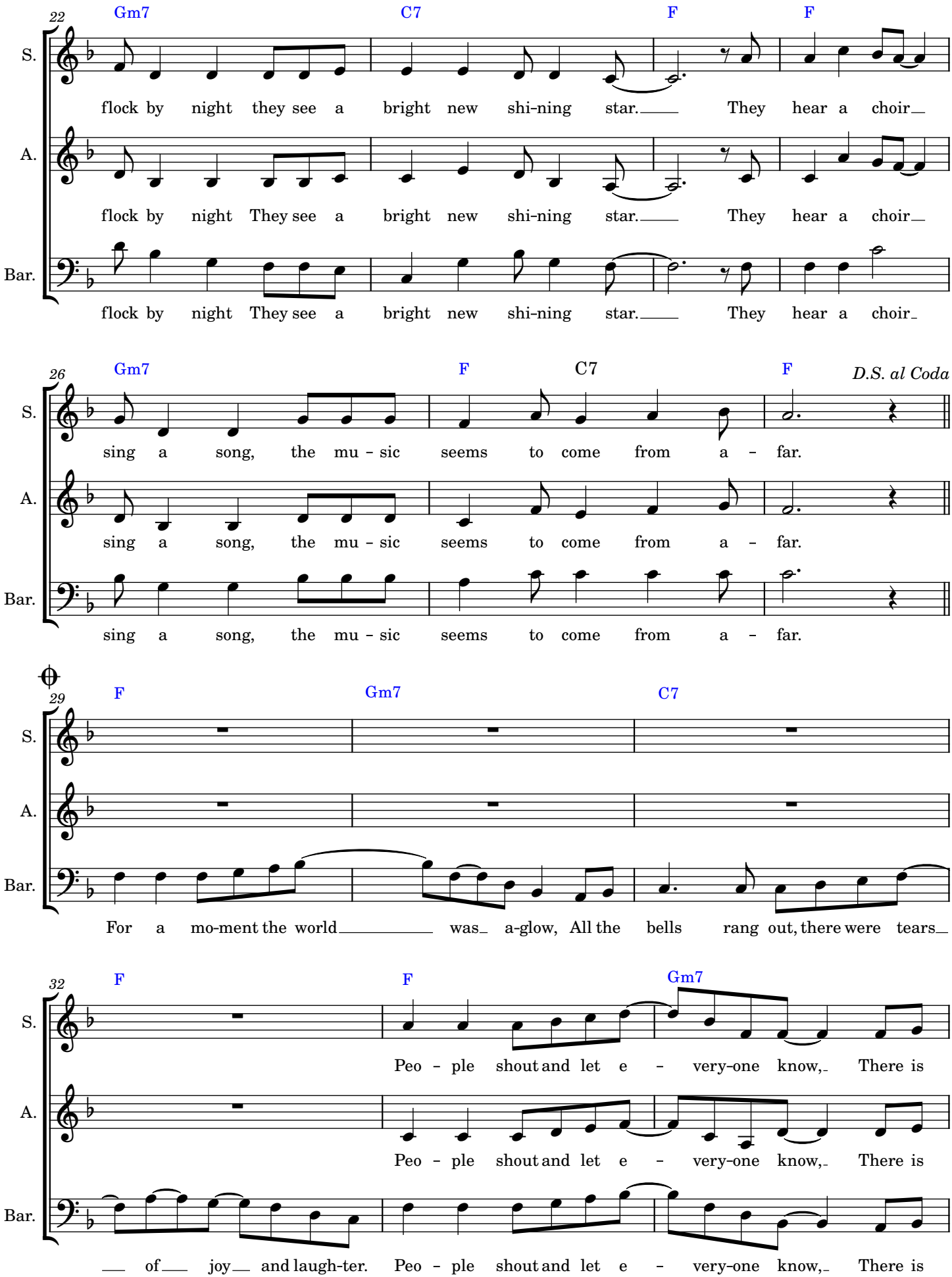
22
Gm7
C7
F
F
S.
A.
Bar.
flock by night they see a bright new shi-ning star. They hear a choir
flock by night They see a bright new shi-ning star. They hear a choir
flock by night They see a bright new shi-ning star. They hear a choir
26
Gm7
F
C7
F
D.S. al Coda
sing a song, the mu - sic seems to come from a - far.
sing a song, the mu - sic seems to come from a - far.
sing a song, the mu - sic seems to come from a - far.
29
F
Gm7
C7
For a mo-ment the world was a-glow, All the bells rang out, there were tears
32
F
F
Gm7
Peo - ple shout and let e - very-one know, There is
Peo - ple shout and let e - very-one know, There is
of joy and laugh-ter. Peo - ple shout and let e - very-one know, There is

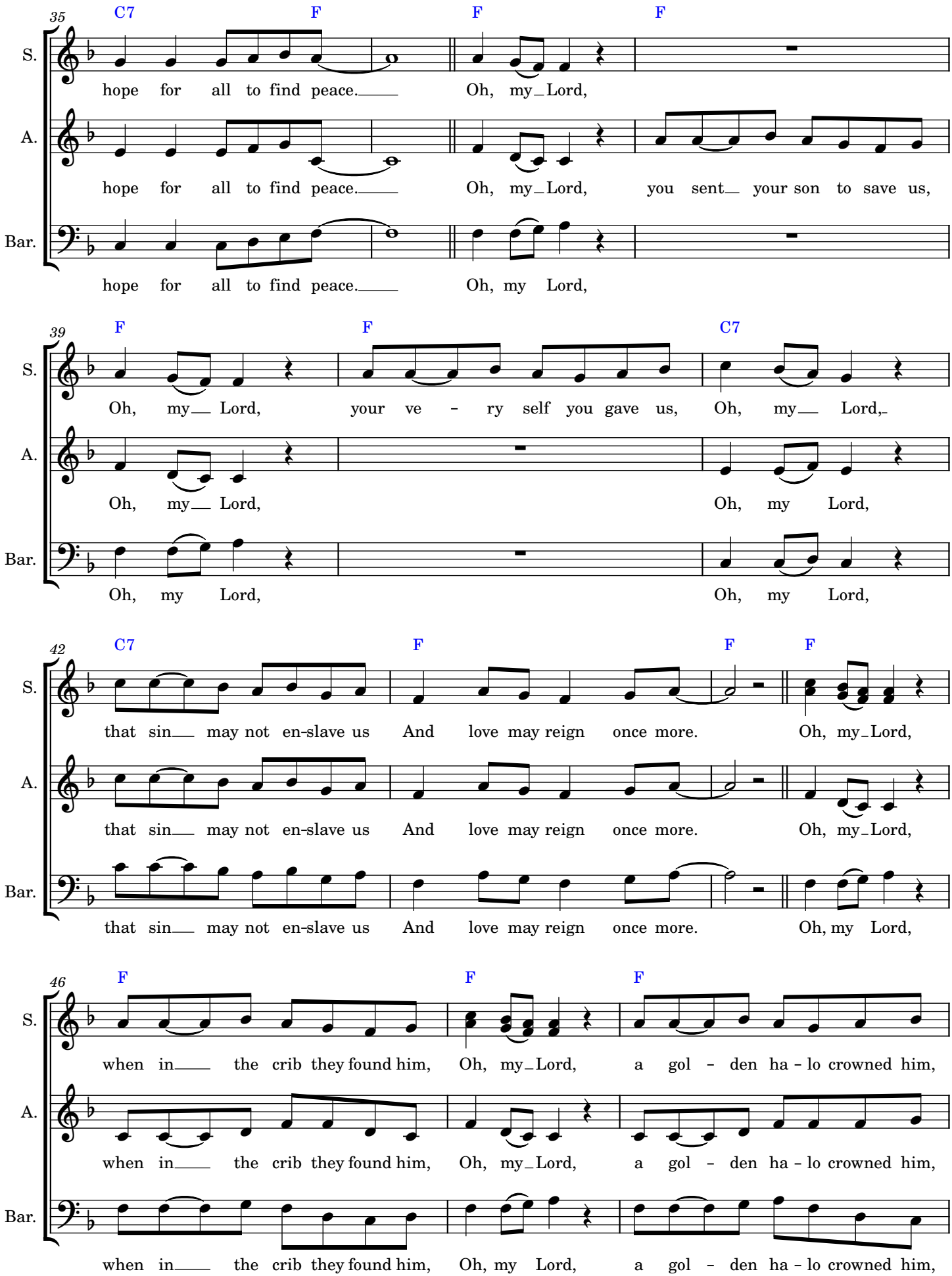
35
C7
F
F
F
S.
A.
Bar.
hope for all to find peace. Oh, my Lord,
hope for all to find peace. Oh, my Lord, you sent your son to save us,
hope for all to find peace. Oh, my Lord,
39
F
F
C7
Oh, my Lord, your ve - ry self you gave us, Oh, my Lord,
Oh, my Lord, Oh, my Lord,
Oh, my Lord, Oh, my Lord,
42
C7
F
F
F
that sin may not en-slave us And love may reign once more. Oh, my Lord,
that sin may not en-slave us And love may reign once more. Oh, my Lord,
that sin may not en-slave us And love may reign once more. Oh, my Lord,
46
F
F
F
when in the crib they found him, Oh, my Lord, a gol - den ha - lo crowned him,
when in the crib they found him, Oh, my Lord, a gol - den ha - lo crowned him,
when in the crib they found him, Oh, my Lord, a gol - den ha - lo crowned him,

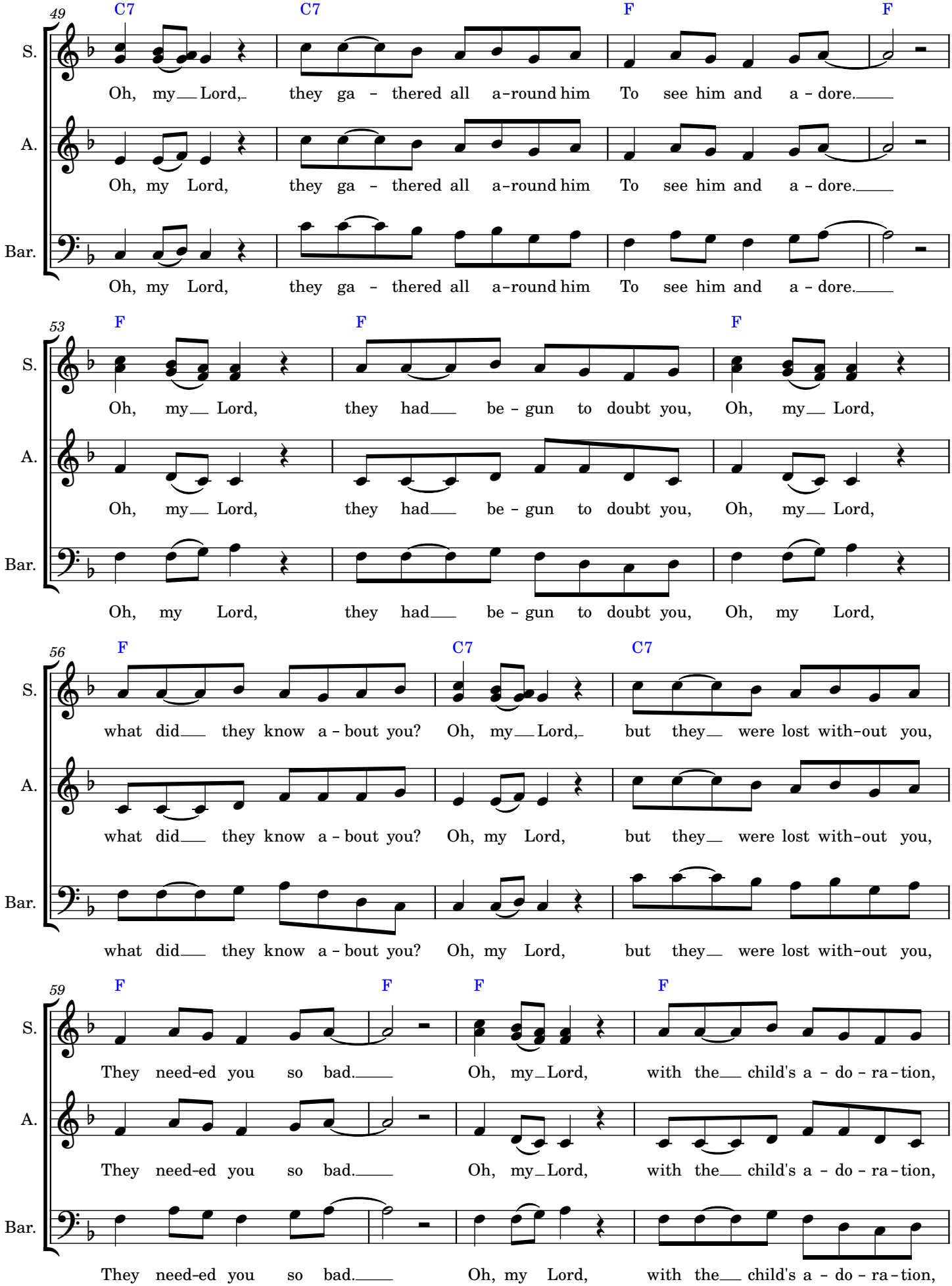
49
C7 C7 F F
S. Oh, my Lord, they ga - thered all a-round him To see him and a - dore.
A. Oh, my Lord, they ga - thered all a-round him To see him and a - dore.
Bar. Oh, my Lord, they ga - thered all a-round him To see him and a - dore.
53
F F F
S. Oh, my Lord, they had be - gun to doubt you, Oh, my Lord,
A. Oh, my Lord, they had be - gun to doubt you, Oh, my Lord,
Bar. Oh, my Lord, they had be - gun to doubt you, Oh, my Lord,
56
F C7 C7
S. what did they know a - bout you? Oh, my Lord, but they were lost with-out you,
A. what did they know a - bout you? Oh, my Lord, but they were lost with-out you,
Bar. what did they know a - bout you? Oh, my Lord, but they were lost with-out you,
59
F F F F
S. They need-ed you so bad. Oh, my Lord, with the child's a - do - ra - tion,
A. They need-ed you so bad. Oh, my Lord, with the child's a - do - ra - tion,
Bar. They need-ed you so bad. Oh, my Lord, with the child's a - do - ra - tion,

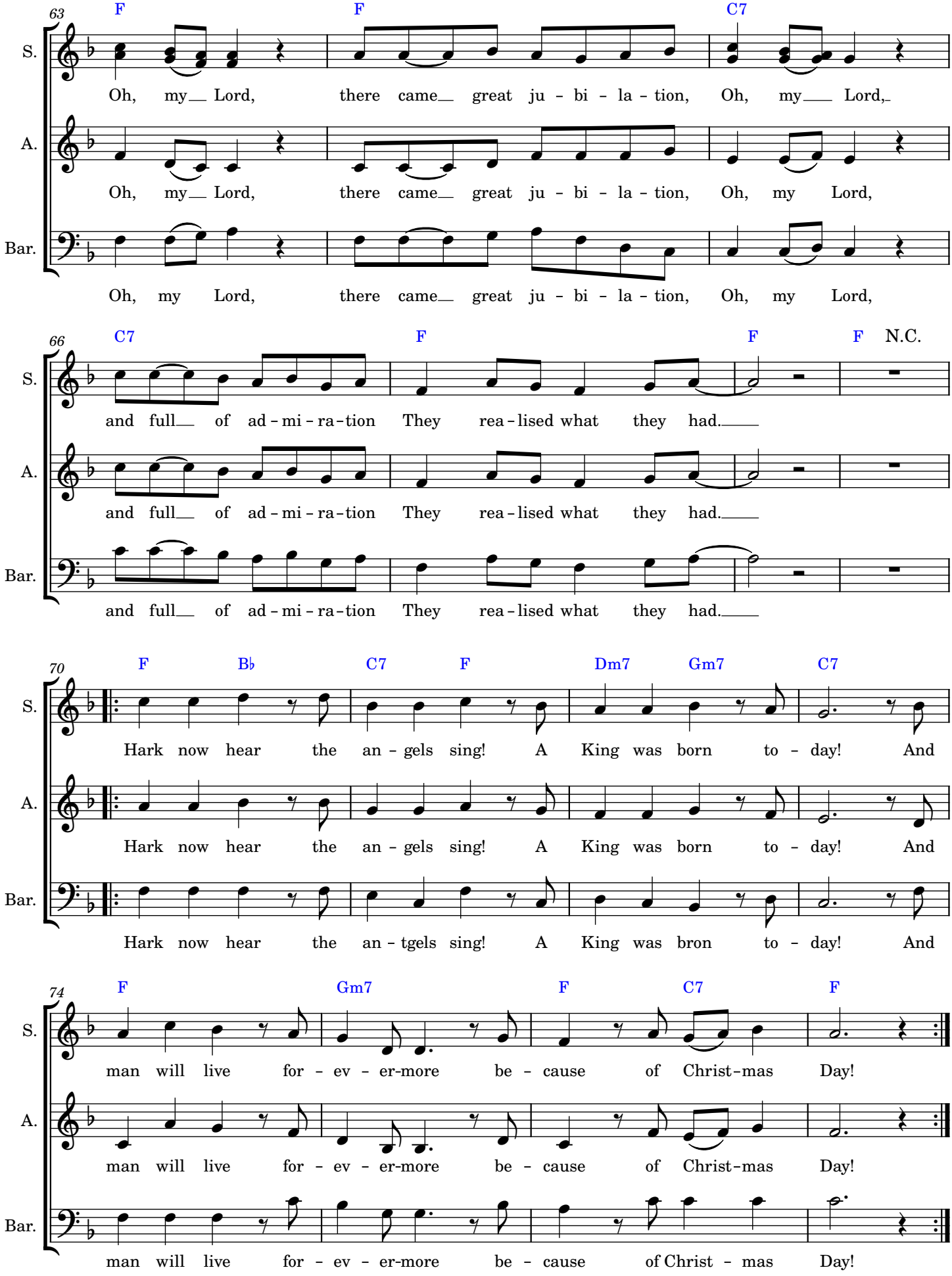
63
F
F
C7
S.
Oh, my Lord, there came great ju - bi - la - tion, Oh, my Lord,
A.
Oh, my Lord, there came great ju - bi - la - tion, Oh, my Lord,
Bar.
Oh, my Lord, there came great ju - bi - la - tion, Oh, my Lord,
66
C7
F
F
F
N.C.
S.
and full of ad - mi - ra - tion They rea - lised what they had.
A.
and full of ad - mi - ra - tion They rea - lised what they had.
Bar.
and full of ad - mi - ra - tion They rea - lised what they had.
70
F
B♭
C7
F
Dm7
Gm7
C7
S.
Hark now hear the an - gels sing! A King was born to - day! And
A.
Hark now hear the an - gels sing! A King was born to - day! And
Bar.
Hark now hear the an - tgels sing! A King was bron to - day! And
74
F
Gm7
F
C7
F
S.
man will live for - ev - er-more be - cause of Christ-mas Day!
A.
man will live for - ev - er-more be - cause of Christ-mas Day!
Bar.
man will live for - ev - er-more be - cause of Christ - mas Day!